Lifting Solutions Group
Axel Johnson International

Beam Clamp - IPTK

Product information



The Crosby IPTK beam lifting clamps are designed for transferring steel beams and attaching lifting tackle. Available with a fixed hoisting eye, without a hoisting eye, with a hinged hoisting eye or with a double locking device, the range accommodates different lifting arrangements. Multiple working load limits and jaw openings allow selection according to beam dimensions and lifting requirements.

Best used for:

- Transferring steel beams in industrial lifting and handling operations.
- Applications requiring different hoisting eye configurations and jaw openings.

Product benefits:

- Welded alloy steel body provides strength in a compact design.
- Multiple jaw openings and capacities support selection for different beam sizes.
- Individually proof tested to 2 times the WLL provides documented load verification.
- Individual serialization and included test certificates support traceability and inspection records.
- Available maintenance and repair kits support servicing and continued use

... *Read more*

Material: Steel
Marking: According to standard, CE-mark, WLL, Logo, Type, Jaw opening, Serial number, Proof load test date
Temperature range: -40°C (-40°F) up to +100°C (+212°F)
Standard: EN 13155

© November 2026 - All Rights Reserved

Lifting Solutions Group
Axel Johnson International

Beam Clamp - IPTK

Blueprint

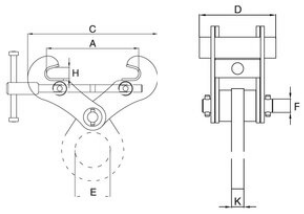

Technical data

Part code	WLL ton	Jaw width mm	Model	A mm	C mm	D mm	E mm	H mm	K mm	Weight kg
502100201900230	2	75-190	2-IPTK	75-190	A+80	125	75	25	20	6
502100301900230	3	75-190	3-IPTK	75-190	A+80	125	75	25	20	6.5
502100402800230	4	150-280	4-IPTK	150-280	A+100	125	75	35	20	8.5
502100503500230	5	120-350	5-IPTK	120-350	A+195	125	75	40	20	11
502102501020230	25	450-1,020	25-IPTK	450-1020	A+220	500	125	76	45	225

© November 2026 - All Rights Reserved