Lifting Solutions Group
Axel Johnson International

Beam Clamp - IPTKW

Product information



The Crosby IPTKW series beam clamp is suitable for use as a temporary tackle eye for a beam and it is an economy version of the IPTK model.

Best used for:

- Lifting and transferring steel beams and structural profiles.
- Creating temporary lifting attachment points using suitable clamp configurations.

Product benefits:

- Welded alloy steel body provides strength in a compact design.
- Available in capacities of 2 thru 5 metric tons.
- Wide variety of jaw openings available: 75 to 350 mm.
- Individually proof tested to twice the WLL, with test certification included.
- Individual serialization and supplied documentation support inspection and traceability.
- Available maintenance and repair kits support ongoing servicing.

... *Read more*

Material: Alloy steel
Marking: According to standard, CE-mark, WLL, Logo, Type, Jaw opening, Serial number, Proof load test date
Temperature range: -40°C (-40°F) up to +100°C (+212°F)
Standard: EN 13155

© November 2026 - All Rights Reserved

Lifting Solutions Group
Axel Johnson International

Beam Clamp - IPTKW

Blueprint

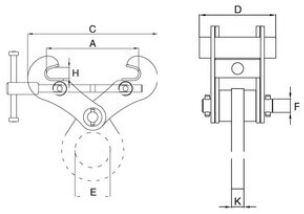

Technical data

Part code	WLL ton	Jaw width mm	Model	A mm	C mm	D mm	F mm	H mm	Weight kg
502100201900220	2	75-190	2-IPTKW	75-190	A+80	125	28	25	4
502100301900220	3	75-190	3-IPTKW	75-190	A+80	125	28	25	4.5
502100402800220	4	150-280	4-IPTKW	150-280	A+100	125	33	35	6.3
502100503500220	5	120-350	5-IPTKW	120-350	A+195	125	33	40	8.8

© November 2026 - All Rights Reserved